



CME & WORKSHOP

ADVANCES IN GASTRO-INTESTINAL,
NEURO AND RENAL PATHOLOGY

2 -3 FEBRUARY, 2024



**CASE BASED
INTERACTIVE
SESSIONS**

**DETAILED
SCIENTIFIC
PROGRAM**

DAYS
Friday - Saturday



VENUE:
AUDITORIUM ACADEMIC BLOCK,
NEAR GATE NO 2
GB PANT INSTITUTE OF PGMR,
NEW DELHI

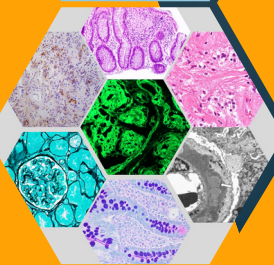

**CALL FOR
ORAL PAPERS**

**ACADEMIC
FEAST WITH
EMINENT
FACULTY**

Organised by :

**DEPARTMENT OF PATHOLOGY
GB PANT INSTITUTE OF PGMR
NEW DELHI**





Gastrointestinal and Hepatopancreatobiliary Pathology

Session 1 SCIENTIFIC PROGRAM 2nd February, 2024 ; Friday

Time	Topic	Speaker
9.00-9.30am	Approach to Gastroesophageal Tumor	Dr. Rajini Yadav
9.35-10.05am	Cystic Pancreatic Tumors- Approach to diagnosis.	Dr. Surbhi Goyal
10.10-10.40am	Colorectal Carcinoma- View through a 'scope'	Dr. Puja Sakhuja
10.45-11.15am	Inauguration	
11.15-11.30am	Tea	
11.30-12.00pm	Histologic & Molecular features of Liver Tumors	Dr. Mukul Vij
12.05-12.35pm	Mesenchymal lesions of GIT	Dr. Prasenjit Das
12.40- 1.10 pm	GI Tumors : Beyond H&E	Dr. Garima Durga
1.10-2.00pm	LUNCH REGISTRATION	



Renal Pathology

Session 2 SCIENTIFIC PROGRAM 2nd February ,2024 ; Friday

Time	Topic	Speaker
2.00- 2.30pm	Spectrum of antigens in Membranous Glomerulonephritis	Dr. Alok Sharma
2.35- 3.05pm	Newer concepts in pathogenesis of Podocytopathies	Dr. Swarnalata Gowrishankar
3.10- 3.40pm	Investigation of a case of Pregnancy related renal disorder	Dr. Vinita Agrawal
3.45- 4.00pm	Tea	
4.00- 4.30pm	Differential Diagnosis of Deposition Diseases	Dr. Vineeta V Batra
4.35- 5.05pm	Update on Renal Transplant Pathology	Dr. Geetika Singh



Neuro-Pathology

Session 3

SCIENTIFIC PROGRAM 3rd February, 2024; Saturday

Time	Topic	Speaker
8.30-8.50am	Meningeal based Tumors	Dr. R K Saran
8.50-9.10am	Diagnostic approach to Pediatric Gliomas	Dr. Vineeta V Batra
9.10-9.30am	Cues to CNS Viral Infections	Dr. Aditi Daga Goyal
9.35-10.10am	Glioneural Tumors	Dr. M C sharma
10.10-10.40am	Slide Seminar	Dr. M C Sharma
10.40-11.00am	Tea	
11.00-11.30am	CNS Vasculitis	Dr. Debajyoti Chatterjee
11.35-12.30pm	Interesting case presentation	
12.30-1.00pm	LUNCH <i>(Packed Functional lunch for candidates registered for Neuropathology workshop)</i>	



WORKSHOPS



Session 4 3rd February, 2024 ; Saturday

Gastro intestinal Pancreatic & Hepatobiliary Pathology Workshop

Time	Topic	Faculty
2.00pm -5.00pm	Whole slide scanned images will be circulated to all registered candidates 10 days prior to the CME. Interactive case based sessions by eminent faculty of respective fields.	Dr. Siddhartha Datta Gupta Dr. Lipika Lipi Dr. Puja Sakhuja Dr. Surbhi Goyal Dr. Archana Rastogi

Renal Pathology Workshop

2.00pm- 5.00pm	Whole slide scanned images will be circulated to all registered candidates 10 days prior to the CME. Interactive case based sessions by eminent faculty of respective fields.	Dr. Adarsh Wamanrao Dr. Rajan Duggal Dr. Kanishk Gupta Dr. Nimisha Sharma Dr. Sachita Pandey Dr. Devika Chauhan
-------------------	--	--

Neuropathology Workshop

1.00pm- 4.30pm	Glass Slide Viewing sessions in Practical Hall, Department of Pathology, Maulana Azad Medical College, New Delhi	Dr. R K Saran REGISTER NOW
-------------------	--	---



ORAL PAPER GUIDELINES



Call for Abstracts

The organizing committee invites you to participate in the CME actively. We look forward to receive abstracts pertaining to GI, Pancreaticobiliary and Liver Pathology, Neuropathology and Renal Pathology for Oral Paper Presentation Session.

Grab this Opportunity as the best six abstracts will be selected for Oral Paper Presentation after due review by scientific committee. Remaining entries will get certificate of participation.

Please send your abstracts in word file to cmegipmerpath@gmail.com on or before **15 January 2024**.

Guidelines

Title : (Up to 25 Words)

Format : Case Report/ Case Series/ Original Research

Name of the Authors : Name of presenting author to be underlined

Designation : Resident / Faculty

Institutional Affiliation :

E Mail I.D. :

Mobile No :

Registration details :

Abstract Body : Background, Objective, Result, Conclusion.

Maximum Word Limit : 300 words

Selected Abstracts will be given 6+ 2 minutes for Oral presentation.

REGISTER NOW

Registration for CME is mandatory for Abstract Submission.

For queries contact Dr. Nimisha (9650682846) , Dr. Surbhi (9873896416)

REGISTRATION FORM

Name :Designation.....

Institution :

Address :

Mobile No :Email:.....

Registered for CME Workshop..... Both.....

Abstract Submitted if any

Details of Online Payment

NEFT No :

Amount : Date :

E Mail the above at cmegipmerpath@gmail.com

REGISTRATION FEES

TILL 31ST DECEMBER 2023 :

RS. 1500/-

1ST JANUARY 2024 ONWARDS :

RS. 1800/-

SPOT REGISTRATION :

RS. 2500/-

WORKSHOP :

RS. 500

PAYMENT DETAILS

Name of Account :

LIVER PATHOLOGY CONFERENCE

Name of the Bank:

CANARA BANK, MAMC, NEW DELHI

Current Account Number :

90682010111111

IFSC Code No. :

CNRB0019068

Branch Code : 019068



Payments can also be
done via QR Code

For Registration queries contact Dr. Nimisha (9650682846) , Dr. Surbhi (9873896416)

ORGANISED BY

**Department of Pathology
G. B. Pant Institute of PGMER, New Delhi**



**CHIEF PATRON
DR. ANIL K. AGARWAL**

**ORGANIZING CHAIRPERSON
DR. PUJA SAKHUJA**

**SCIENTIFIC COORDINATOR
DR. R K SARAN
DR. VINEETA BATRA**

**ORGANIZING SECRETARY
DR. SURBHI GOYAL**

**TREASURER
DR. NIMISHA SHARMA**

**Applied for DMC Credit Points
Looking forward for your active participation**